

Hemp Organic Farm

588 ADDY LN
ROSEBURG, OR 97471
info@hemporganicfarm.com
(971) 350-8388
Lic. #AG-R1044828IHG

Sample: 1810CH0478.2082

Strain: 541 Elektra
Batch#: ; Batch Size: - grams
Sample Received: 10/31/2018; Report Created: 11/07/2018; Expires: 11/07/2019
Harvest/Production Date:
Sampling: Random; Environment: Room Temp

541 flower 2 10/30/18

Plant, Flower - Cured, Outdoor
Harvest Process Lot: ; METRC Batch: ; METRC Sample:

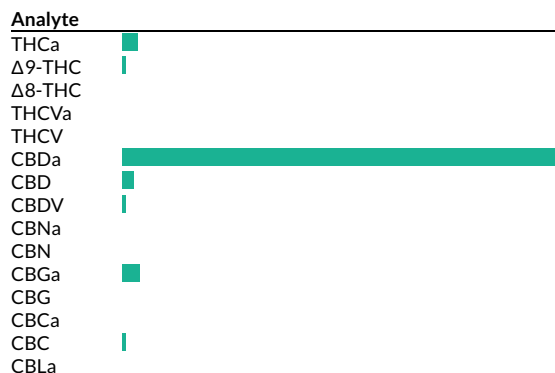

Cannabinoids

275 HPLC3 20181101-4
11/01/2018

Pass

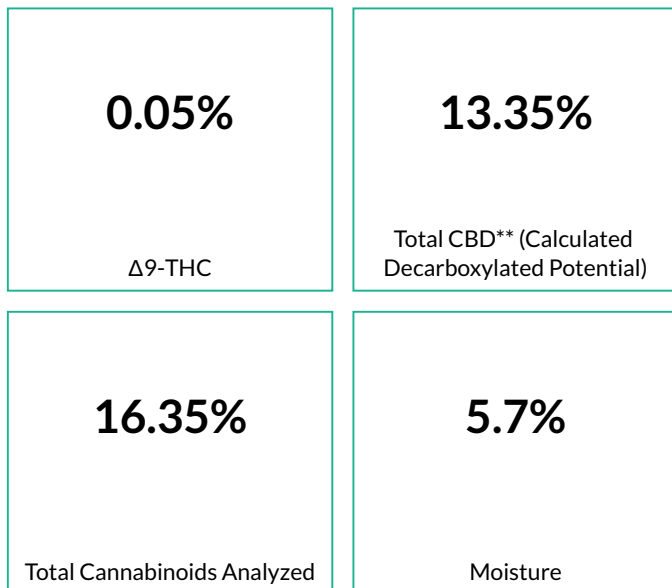

Analyte	LOQ mg/g	Mass %	Mass mg/g
THCa		0.51	5.1
Δ9-THC		0.05	0.5
Δ8-THC		<LOQ	<LOQ
THCVa		<LOQ	<LOQ
THCV		<LOQ	<LOQ
CBDa		14.77	147.7
CBD		0.39	3.9
CBDV		0.03	0.3
CBNa		<LOQ	<LOQ
CBN		<LOQ	<LOQ
CBGa		0.55	5.5
CBG		<LOQ	<LOQ
CBCa		<LOQ	<LOQ
CBC		0.04	0.4
CBLa		<LOQ	<LOQ
Total		16.35	163.5

*Total THC = THCa * 0.877 + d9-THC. **Total CBD = CBDa * 0.877 + CBD. LOQ = Limit of Quantification; NR = Not Reported; ND = Not Detected

Hemp Organic Farm

588 ADDY LN
ROSEBURG, OR 97471
info@hemporganicfarm.com
(971) 350-8388
Lic. #AG-R1044828IHG

Sample: 1810CH0478.2082

Strain: 541 Elektra
Batch#: ; Batch Size: - grams
Sample Received: 10/31/2018; Report Created: 11/07/2018; Expires: 11/07/2019
Harvest/Production Date:
Sampling: Random; Environment: Room Temp

541 flower 2 10/30/18

Plant, Flower - Cured, Outdoor
Harvest Process Lot: ; METRC Batch: ; METRC Sample:



Pesticides

289 LCQQQ3 20181106-2

Pass

Analyte	LOQ	Limit	Mass	Status	Analyte	LOQ	Limit	Mass	Status
	PPB	PPB	PPB			PPB	PPB	PPB	
Abamectin	400	500	<LOQ	Pass	Imazalil	100	200	<LOQ	Pass
Acephate	100	400	<LOQ	Pass	Imidacloprid	100	400	<LOQ	Pass
Acequinocyl	750	2000	<LOQ	Pass	Kresoxim Methyl	100	400	<LOQ	Pass
Acetamiprid	100	200	<LOQ	Pass	Malathion	100	200	<LOQ	Pass
Aldicarb	300	400	<LOQ	Pass	Metalaxyl	100	200	<LOQ	Pass
Azoxystrobin	100	200	<LOQ	Pass	Methiocarb	100	200	<LOQ	Pass
Bifenazate	100	200	<LOQ	Pass	Methomyl	100	400	<LOQ	Pass
Bifenthrin	100	200	<LOQ	Pass	Methyl Parathion	100	200	<LOQ	Pass
Boscalid	200	400	<LOQ	Pass	MGK-264	100	200	<LOQ	Pass
Carbaryl	100	200	<LOQ	Pass	Myclobutanil	100	200	<LOQ	Pass
Carbofuran	100	200	<LOQ	Pass	Naled	100	500	<LOQ	Pass
Chlorantraniliprole	100	200	<LOQ	Pass	Oxamyl	100	1000	<LOQ	Pass
Chlorfenapyr	400	1000	<LOQ	Pass	Paclobutrazol	100	400	<LOQ	Pass
Chlorpyrifos	150	200	<LOQ	Pass	Permethrins	150	200	<LOQ	Pass
Clofentezine	100	200	<LOQ	Pass	Phosmet	100	200	<LOQ	Pass
Cyfluthrin	400	1000	<LOQ	Pass	Piperonyl Butoxide	100	2000	<LOQ	Pass
Cypermethrin	400	1000	<LOQ	Pass	Prallethrin	150	200	<LOQ	Pass
Daminozide	400	1000	<LOQ	Pass	Propiconazole	200	400	<LOQ	Pass
Diazinon	100	200	<LOQ	Pass	Propoxur	100	200	<LOQ	Pass
Dichlorvos	150	1000	<LOQ	Pass	Pyrethrins	400	1000	<LOQ	Pass
Dimethoate	100	200	<LOQ	Pass	Pyridaben	100	200	<LOQ	Pass
Ethoprophos	100	200	<LOQ	Pass	Spinosad	100	200	<LOQ	Pass
Etofenprox	200	400	<LOQ	Pass	Spiromesifen	100	200	<LOQ	Pass
Etoazole	100	200	<LOQ	Pass	Spirotetramat	100	200	<LOQ	Pass
Fenoxycarb	100	200	<LOQ	Pass	Spiroxamine	150	400	<LOQ	Pass
Fenpyroximate	200	400	<LOQ	Pass	Tebuconazole	100	400	<LOQ	Pass
Fipronil	100	400	<LOQ	Pass	Thiacloprid	100	200	<LOQ	Pass
Flonicamid	200	1000	<LOQ	Pass	Thiamethoxam	150	200	<LOQ	Pass
Fludioxonil	200	400	<LOQ	Pass	Trifloxystrobin	100	200	<LOQ	Pass
Hexythiazox	200	1000	<LOQ	Pass					

Method: Modified AOAC 2007.01, Triple Quad analysis; LOQ = Limit of Quantification; PPB = Parts Per Billion; ND = Not Detected; NR = Not Reported; ORELAP ID 4057

Hemp Organic Farm

588 ADDY LN
ROSEBURG, OR 97471
info@hemporganicfarm.com
(971) 350-8388
Lic. #AG-R1044828IHG

Sample: 1810CH0478.2082

Strain: 541 Elektra
Batch#: ; Batch Size: - grams
Sample Received: 10/31/2018; Report Created: 11/07/2018; Expires: 11/07/2019
Harvest/Production Date:
Sampling: Random; Environment: Room Temp

541 flower 2 10/30/18

Plant, Flower - Cured, Outdoor
Harvest Process Lot: ; METRC Batch: ; METRC Sample:



Quality Control Data

Analytical Batch ID	QC Sample ID	Assay Name	QC Category Name
275 HPLC3 20181101-4	PMB10311801F	Cannabinoids	Blank

QC Notes

None

Compounds	Blank Result	Blank Max % (LOQ)	Blank Result %	Notes
THCa	0	0.05	<LOQ	-
Δ9-THC	0	0.05	<LOQ	-
CBDa	0	0.05	<LOQ	-
CBD	0	0.05	<LOQ	-



Hemp Organic Farm

588 ADDY LN
ROSEBURG, OR 97471
info@hemporganicfarm.com
(971) 350-8388
Lic. #AG-R1044828IHG

Sample: 1810CH0478.2082

Strain: 541 Elektra
Batch#: ; Batch Size: - grams
Sample Received: 10/31/2018; Report Created: 11/07/2018; Expires: 11/07/2019
Harvest/Production Date:
Sampling: Random; Environment: Room Temp

541 flower 2 10/30/18

Plant, Flower - Cured, Outdoor
Harvest Process Lot: ; METRC Batch: ; METRC Sample:



Quality Control Data

Analytical Batch ID	QC Sample ID	Assay Name	QC Category Name
275 HPLC3 20181101-4	PLCS10311801F	Cannabinoids	Lab Control Sample

QC Notes

None

Compounds	LCS Result (%)	LCS Spike	LCS % Rec	% Limits	Notes
THCa	4.73	5.23	90.44	70 - 130	-
Δ9-THC	3.02	3.11	97.11	70 - 130	-
CBDa	3.82	4	95.5	70 - 130	-
CBD	4.65	4.81	96.67	57 - 143	-

Hemp Organic Farm

588 ADDY LN
ROSEBURG, OR 97471
info@hemporganicfarm.com
(971) 350-8388
Lic. #AG-R1044828IHG

Sample: 1810CH0478.2082

Strain: 541 Elektra
Batch#: ; Batch Size: - grams
Sample Received: 10/31/2018; Report Created: 11/07/2018; Expires: 11/07/2019
Harvest/Production Date:
Sampling: Random; Environment: Room Temp

541 flower 2 10/30/18

Plant, Flower - Cured, Outdoor
Harvest Process Lot: ; METRC Batch: ; METRC Sample:



Quality Control Data

Analytical Batch ID	QC Sample ID	Assay Name	QC Category Name
275 HPLC3 20181101-4	PMS10311801F	Cannabinoids	Spike

QC Notes

None

Compounds	LOQ	Matrix Duplicate % RPD	Duplicate RPD Notes	Matrix Spike % Rec	% Limits	Notes
THCa	0.02	0.86	<20	104	70 - 130	-
Δ9-THC	0.02	10.17	<20	100	70 - 130	-
CBDa	0.02	18.18	<20	98	70 - 130	-
CBD	0.02	<LOQ	<LOQ	108	70 - 130	-



Hemp Organic Farm

588 ADDY LN
ROSEBURG, OR 97471
info@hemporganicfarm.com
(971) 350-8388
Lic. #AG-R1044828IHG

Sample: 1810CH0478.2082

Strain: 541 Elektra
Batch#: ; Batch Size: - grams
Sample Received: 10/31/2018; Report Created: 11/07/2018; Expires: 11/07/2019
Harvest/Production Date:
Sampling: Random; Environment: Room Temp

541 flower 2 10/30/18

Plant, Flower - Cured, Outdoor
Harvest Process Lot: ; METRC Batch: ; METRC Sample:



Quality Control Data

Analytical Batch ID	QC Sample ID	Assay Name	QC Category Name
289 LCQQQ3 20181106-2	MRMB10311801P LC	Required Pesticides	Blank

QC Notes

None

Compounds	LOQ (PPB)	Blank Result PPB	Notes
Acephate	100	<LOQ	
Acequinocyl	750	<LOQ	
Acetamiprid	100	<LOQ	
Aldicarb	300	<LOQ	
Abamectin	400	<LOQ	
Azoxystrobin	100	<LOQ	
Bifenazate	100	<LOQ	
Bifenthrin	100	<LOQ	
Boscalid	200	<LOQ	
Carbaryl	100	<LOQ	
Carbofuran	100	<LOQ	
Chlorantraniliprole	100	<LOQ	
Chlorpyrifos	150	<LOQ	
Clofentezine	100	<LOQ	
Daminozide	400	<LOQ	
Diazinon	100	<LOQ	
Dichlorvos	150	<LOQ	
Dimethoate	100	<LOQ	
Ethoprophos	100	<LOQ	
Etofenprox	200	<LOQ	
Etoxazole	100	<LOQ	
Fenoxycarb	100	<LOQ	
Fenpyroximate	200	<LOQ	
Flonicamid	200	<LOQ	
Hexythiazox	200	<LOQ	
Imazalil	100	<LOQ	
Imidacloprid	100	<LOQ	
Kresoxim Methyl	100	<LOQ	
Malathion	100	<LOQ	
Metalaxyl	100	<LOQ	



Hemp Organic Farm

588 ADDY LN
ROSEBURG, OR 97471
info@hemporganicfarm.com
(971) 350-8388
Lic. #AG-R1044828IHG

Sample: 1810CH0478.2082

Strain: 541 Elektra
Batch#: ; Batch Size: - grams
Sample Received: 10/31/2018; Report Created: 11/07/2018; Expires: 11/07/2019
Harvest/Production Date:
Sampling: Random; Environment: Room Temp

541 flower 2 10/30/18

Plant, Flower - Cured, Outdoor
Harvest Process Lot: ; METRC Batch: ; METRC Sample:



Quality Control Data

Analytical Batch ID	QC Sample ID	Assay Name	QC Category Name
289 LCQQQ3 20181106-2	MRMB10311801P LC	Required Pesticides	Blank

QC Notes

None

Compounds	LOQ (PPB)	Blank Result PPB	Notes
Methiocarb	100	<LOQ	
Methomyl	100	<LOQ	
Myclobutanil	100	<LOQ	
Naled	100	<LOQ	
Oxamyl	100	<LOQ	
Paclobutrazol	100	<LOQ	
Permethrin	150	<LOQ	
Phosmet	100	<LOQ	
Piperonyl Butoxide	100	<LOQ	
Prallethrin	150	<LOQ	
Propiconazole	200	<LOQ	
Propoxur	100	<LOQ	
Pyrethrins	400	<LOQ	
Pyridaben	100	<LOQ	
Spinosad	100	<LOQ	
Spiromesifen	100	<LOQ	
Spirotetramat	100	<LOQ	
Spiroxamine	150	<LOQ	
Tebuconazole	100	<LOQ	
Thiacloprid	100	<LOQ	
Thiamethoxam	150	<LOQ	
Trifloxystrobin	100	<LOQ	



Hemp Organic Farm

588 ADDY LN
ROSEBURG, OR 97471
info@hemporganicfarm.com
(971) 350-8388
Lic. #AG-R1044828IHG

Sample: 1810CH0478.2082

Strain: 541 Elektra
Batch#: ; Batch Size: - grams
Sample Received: 10/31/2018; Report Created: 11/07/2018; Expires: 11/07/2019
Harvest/Production Date:
Sampling: Random; Environment: Room Temp

541 flower 2 10/30/18

Plant, Flower - Cured, Outdoor
Harvest Process Lot: ; METRC Batch: ; METRC Sample:



Quality Control Data

Analytical Batch ID	QC Sample ID	Assay Name	QC Category Name
347 GCQQQ1 20181101-3	MRGB10311801P GC	Required Pesticides	Blank

QC Notes

None

Compounds	LOQ (PPB)	Blank Result PPB	Notes
Chlorfenapyr	400	<LOQ	-
Cyfluthrin	400	<LOQ	-
Cypermethrin	400	<LOQ	-
Fipronil	100	<LOQ	-
Fludioxonil	200	<LOQ	-
MGK-264	100	<LOQ	-
Methyl Parathion	100	<LOQ	-



Hemp Organic Farm

588 ADDY LN
ROSEBURG, OR 97471
info@hemporganicfarm.com
(971) 350-8388
Lic. #AG-R1044828IHG

Sample: 1810CH0478.2082

Strain: 541 Elektra
Batch#: ; Batch Size: - grams
Sample Received: 10/31/2018; Report Created: 11/07/2018; Expires: 11/07/2019
Harvest/Production Date:
Sampling: Random; Environment: Room Temp

541 flower 2 10/30/18

Plant, Flower - Cured, Outdoor
Harvest Process Lot: ; METRC Batch: ; METRC Sample:



Quality Control Data

Analytical Batch ID	QC Sample ID	Assay Name	QC Category Name
289 LCQQQ3 20181106-2	MRLCS10311801P LC	Required Pesticides	Lab Control Sample

QC Notes

None

Compounds	LCS % Rec	LCS % Limits	Notes
Acephate	106.39	56 - 149	-
Acequinocyl	90.88	30 - 142	-
Acetamiprid	107.66	56 - 149	-
Aldicarb	106.05	53 - 150	-
Abamectin	103.28	30 - 140	-
Azoxystrobin	108.43	55 - 138	-
Bifenazate	99.66	53 - 137	-
Bifenthrin	124.36	30 - 150	-
Boscalid	114.17	55 - 142	-
Carbaryl	108	56 - 150	-
Carbofuran	108.31	57 - 142	-
Chlorantraniliprole	110.44	54 - 141	-
Chlorpyrifos	109.74	34 - 150	-
Clofentezine	112.48	44 - 150	-
Daminozide	100.45	30 - 150	-
Diazinon	100.6	55 - 134	-
Dichlorvos	108.92	49 - 149	-
Dimethoate	108.99	56 - 149	-
Ethoprophos	104.56	52 - 143	-
Etofenprox	109.9	46 - 140	-
Etoxazole	95.64	50 - 134	-
Fenoxycarb	108.24	53 - 139	-
Fenpyroximate	95.58	45 - 127	-
Flonicamid	113.9	55 - 145	-
Hexythiazox	122.84	39 - 141	-
Imazalil	86.88	40 - 149	-
Imidacloprid	117.43	54 - 150	-
Kresoxim Methyl	110.56	57 - 139	-
Malathion	108.11	51 - 147	-
Metalaxyl	107.75	58 - 142	-



Hemp Organic Farm

588 ADDY LN
ROSEBURG, OR 97471
info@hemporganicfarm.com
(971) 350-8388
Lic. #AG-R1044828IHG

Sample: 1810CH0478.2082

Strain: 541 Elektra
Batch#: ; Batch Size: - grams
Sample Received: 10/31/2018; Report Created: 11/07/2018; Expires: 11/07/2019
Harvest/Production Date:
Sampling: Random; Environment: Room Temp

541 flower 2 10/30/18

Plant, Flower - Cured, Outdoor
Harvest Process Lot: ; METRC Batch: ; METRC Sample:



Quality Control Data

Analytical Batch ID	QC Sample ID	Assay Name	QC Category Name
289 LCQQQ3 20181106-2	MRLCS10311801P LC	Required Pesticides	Lab Control Sample

QC Notes

None

Compounds	LCS % Rec	LCS % Limits	Notes
Methiocarb	107.15	50 - 150	-
Methomyl	109.18	55 - 150	-
Myclobutanil	105.35	54 - 145	-
Naled	102.84	49 - 146	-
Oxamyl	108.5	56 - 147	-
Paclobutrazol	104.49	56 - 139	-
Permethrin	125.79	30 - 138	-
Phosmet	109.11	57 - 146	-
Piperonyl Butoxide	102.54	48 - 146	-
Prallethrin	122.93	53 - 146	-
Propiconazole	98.08	49 - 129	-
Propoxur	109.26	56 - 150	-
Pyrethrins	112.57	30 - 150	-
Pyridaben	103.43	50 - 132	-
Spinosad	73.29	30 - 150	-
Spiromesifen	109.94	52 - 136	-
Spirotetramat	120.57	46 - 150	-
Spiroxamine	68.27	30 - 150	-
Tebuconazole	100.5	48 - 136	-
Thiacloprid	109.47	47 - 150	-
Thiamethoxam	113.74	57 - 147	-
Trifloxystrobin	115.71	46 - 147	-



Hemp Organic Farm

588 ADDY LN
ROSEBURG, OR 97471
info@hemporganicfarm.com
(971) 350-8388
Lic. #AG-R1044828IHG

Sample: 1810CH0478.2082

Strain: 541 Elektra
Batch#: ; Batch Size: - grams
Sample Received: 10/31/2018; Report Created: 11/07/2018; Expires: 11/07/2019
Harvest/Production Date:
Sampling: Random; Environment: Room Temp

541 flower 2 10/30/18

Plant, Flower - Cured, Outdoor
Harvest Process Lot: ; METRC Batch: ; METRC Sample:



Quality Control Data

Analytical Batch ID	QC Sample ID	Assay Name	QC Category Name
347 GCQQQ1 20181101-3	MRLCS10311801P GC	Required Pesticides	Lab Control Sample

QC Notes

None

Compounds	LCS % Rec	% Limits	Notes
Chlorfenapyr	107	69 - 132	-
Cyfluthrin	109	68 - 136	-
Cypermethrin	105	67 - 134	-
Fipronil	129	67 - 136	-
Fludioxonil	97	69 - 139	-
MGK-264	112	65 - 145	-
Parathion Methyl	110	66 - 131	-



Hemp Organic Farm

588 ADDY LN
ROSEBURG, OR 97471
info@hemporganicfarm.com
(971) 350-8388
Lic. #AG-R1044828IHG

Sample: 1810CH0478.2082

Strain: 541 Elektra
Batch#: ; Batch Size: - grams
Sample Received: 10/31/2018; Report Created: 11/07/2018; Expires: 11/07/2019
Harvest/Production Date:
Sampling: Random; Environment: Room Temp

541 flower 2 10/30/18

Plant, Flower - Cured, Outdoor
Harvest Process Lot: ; METRC Batch: ; METRC Sample:



Quality Control Data

Analytical Batch ID	QC Sample ID	Assay Name	QC Category Name
289 LCQQQ3 20181106-2	MRMS10311801P LC	Required Pesticides	Spike

QC Notes

None

Compounds	Matrix Spike Duplicate % RPD	RPD Max %	% RPD Result	Matrix Spike % Rec	% Limits	Notes
Acephate	1.83	30	<30	118.01	52 - 150	-
Acequinocyl	0.07	30	<30	109.99	30 - 147	-
Acetamiprid	2.79	30	<30	118.03	47 - 148	-
Aldicarb	5.9	30	<30	112.03	48 - 145	-
Abamectin	1.25	30	<30	168.79	41 - 150	Above Limit Range
Azoxystrobin	1.93	30	<30	119.2	50 - 150	-
Bifenazate	0.81	30	<30	111.06	50 - 150	-
Bifenthrin	6.33	30	<30	136.66	46 - 150	-
Boscalid	2.18	30	<30	117.83	50 - 150	-
Carbaryl	2.5	30	<30	121.34	57 - 150	-
Carbofuran	1.31	30	<30	120.65	51 - 150	-
Chlorantraniliprole	2.09	30	<30	126.69	52 - 150	-
Chlorpyrifos	1.07	30	<30	126.8	30 - 150	-
Clofentezine	0.06	30	<30	103.07	53 - 146	-
Daminozide	3.08	30	<30	141.94	30 - 150	-
Diazinon	0.8	30	<30	100.79	41 - 145	-
Dichlorvos	0.03	30	<30	118.22	54 - 141	-
Dimethoate	3.53	30	<30	118.7	49 - 149	-
Ethoprophos	3.01	30	<30	110.41	47 - 146	-
Etofenprox	1.41	30	<30	123.59	38 - 150	-
Etoxazole	1.08	30	<30	98.9	34 - 150	-
Fenoxycarb	0.25	30	<30	119.2	54 - 150	-
Fenproximate	1.18	30	<30	106.6	34 - 150	-
Flonicamid	9.84	30	<30	120.07	45 - 143	-
Hexythiazox	1.58	30	<30	136.27	30 - 150	-
Imazalil	1.3	30	<30	95.18	30 - 147	-
Imidacloprid	3.29	30	<30	138.11	43 - 148	-
Kresoxim Methyl	1.07	30	<30	121.93	56 - 144	-
Malathion	2.99	30	<30	124.03	55 - 150	-
Metalaxyl	1.54	30	<30	118.85	50 - 150	-



Hemp Organic Farm

588 ADDY LN
ROSEBURG, OR 97471
info@hemporganicfarm.com
(971) 350-8388
Lic. #AG-R1044828IHG

Sample: 1810CH0478.2082

Strain: 541 Elektra
Batch#: ; Batch Size: - grams
Sample Received: 10/31/2018; Report Created: 11/07/2018; Expires: 11/07/2019
Harvest/Production Date:
Sampling: Random; Environment: Room Temp

541 flower 2 10/30/18

Plant, Flower - Cured, Outdoor
Harvest Process Lot: ; METRC Batch: ; METRC Sample:



Quality Control Data

Analytical Batch ID	QC Sample ID	Assay Name	QC Category Name
289 LCQQQ3 20181106-2	MRMS10311801P LC	Required Pesticides	Spike

QC Notes

None

Compounds	Matrix Spike Duplicate % RPD	RPD Max %	% RPD Result	Matrix Spike % Rec	% Limits	Notes
Methiocarb	2.66	30	<30	118.64	50 - 150	-
Methomyl	2.5	30	<30	120.33	42 - 150	-
Myclobutanil	1.88	30	<30	121.3	43 - 150	-
Naled	2.09	30	<30	123.88	46 - 150	-
Oxamyl	2.62	30	<30	119.45	41 - 150	-
Paclobutrazol	1.43	30	<30	117.13	47 - 150	-
Permethrin	0.56	30	<30	139.48	37 - 150	-
Phosmet	1.15	30	<30	121.75	35 - 150	-
Piperonyl Butoxide	1.2	30	<30	111.83	30 - 149	-
Prallethrin	2.37	30	<30	122.4	46 - 150	-
Propiconazole	3.62	30	<30	91.2	40 - 150	-
Propoxur	1.91	30	<30	121.29	53 - 150	-
Pyrethrins	0.83	30	<30	118.6	30 - 150	-
Pyridaben	1.09	30	<30	105.15	41 - 150	-
Spinosad	4.5	30	<30	71.1	30 - 150	-
Spiromesifen	1.25	30	<30	116.87	43 - 150	-
Spirotetramat	5.99	30	<30	148.72	48 - 150	-
Spiroxamine	0.91	30	<30	77.61	30 - 143	-
Tebuconazole	0.37	30	<30	105.72	45 - 150	-
Thiacloprid	0.53	30	<30	119.68	50 - 147	-
Thiamethoxam	3.73	30	<30	126.74	40 - 147	-
Trifloxystrobin	0.81	30	<30	120.3	50 - 150	-



Hemp Organic Farm

588 ADDY LN
ROSEBURG, OR 97471
info@hemporganicfarm.com
(971) 350-8388
Lic. #AG-R1044828IHG

Sample: 1810CH0478.2082

Strain: 541 Elektra
Batch#: ; Batch Size: - grams
Sample Received: 10/31/2018; Report Created: 11/07/2018; Expires: 11/07/2019
Harvest/Production Date:
Sampling: Random; Environment: Room Temp

541 flower 2 10/30/18

Plant, Flower - Cured, Outdoor
Harvest Process Lot: ; METRC Batch: ; METRC Sample:



Quality Control Data

Analytical Batch ID	QC Sample ID	Assay Name	QC Category Name
347 GCQQQ1 20181101-3	MRMS10311801P GC	Required Pesticides	Spike

QC Notes

None

Compounds	Matrix Spike Duplicate % RPD	RPD Max %	% RPD Result	Matrix Spike % Rec	% Limits	Notes
Chlorfenapyr	12.88	20	<20	110.37	62 - 130	
Cyfluthrin	10.26	20	<20	110.21	63 - 128	
Cypermethrin	9.04	20	<20	110.46	58 - 126	
Fipronil	10.78	20	<20	134.5	62 - 134	Above Limit Range
Fludioxonil	7.04	20	<20	102.87	62 - 139	
MGK-264	7.08	20	<20	119.44	56 - 150	
Methyl Parathion	8.03	20	<20	115.65	63 - 135	

